

Concert Suite from

The Dark Knight

B♭ BASS CLARINET

(Featuring HARVEY TWO-FACE, INTRODUCE A LITTLE ANARCHY
and LIKE A DOG CHASING CARS)

By Hans Zimmer and
James Newton Howard
Arranged by Victor López

Slowly

"Harvey Two-Face"

7

16

19

24

30

34

36

43

51

55

staggered breathing

poco a poco cresc.

staggered breathing

2

B♭ BASS CLARINET - 2

61 Heroic
"Introduce a Little Anarchy"

70 staggered breathing

Slower

80

86 With intensity
"Like a Dog Chasing Cars"

90

98

B♭ BASS CLARINET - 3

108

117

123

Moderately
"Harvey Two-Face"

staggered breathing

131

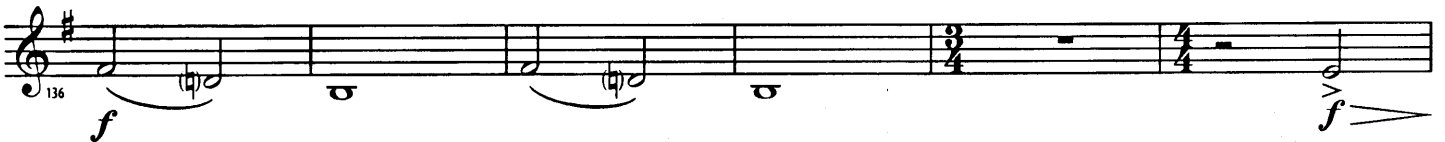

145

staggered breathing

