

Concert Suite from

The Dark Knight

1st FLUTE

(Featuring HARVEY TWO-FACE, INTRODUCE A LITTLE ANARCHY
and LIKE A DOG CHASING CARS)

By Hans Zimmer and
James Newton Howard
Arranged by Victor López

Slowly
"Harvey Two-Face"

7

16

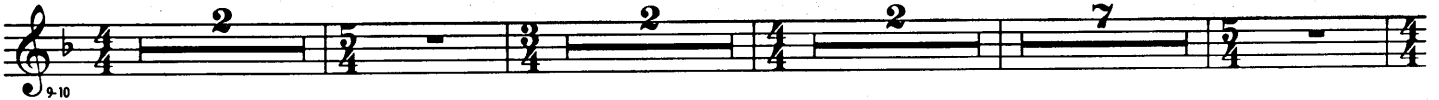

24

34

43

Heroic
"Introduce a Little Anarchy"

61

70

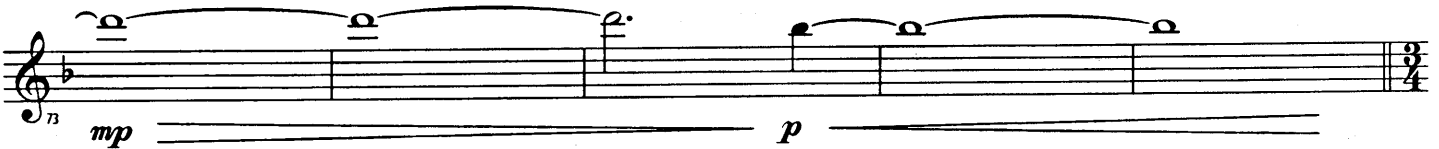
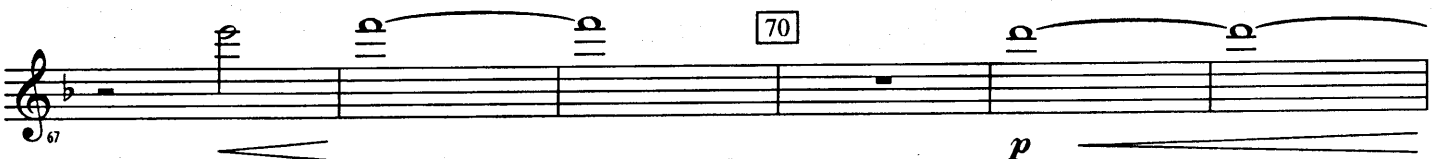

Slower

80

1st FLUTE - 2

With intensity
"Like a Dog Chasing Cars"

Moderately
"Harvey Two-Face"

